

BUILD YOUR OWN BANNER
CUSTOM SIZES, FINISHING & QUOTES

BUILD YOUR OWN BANNERS

WITH OUR QUICK & EASY ONLINE TOOL

Visit our website for accurate quotes and hassle-free ordering 24/7!

Under the Banners & Flags tab, click **Build Your Own Banners**.
Accurate quoting · Large Quantities · Additional Finishing Styles · Custom Sizes

BANNER MATERIAL COMPARISON CHART

BEST SELLERS ★ SUSTAINABLE ◆	DURABILITY			WIND RATING	INDOOR USE	OUTDOOR USE
	TITAN™ SCRIM VINYL	LIGHT	AVERAGE	HEAVY-DUTY		
10 oz.	X				good	good
13 oz. ★			X		better	better
13 oz. Smooth			X			not for outdoor use
18 oz. Opaque ★				X	better	
9 oz. Mesh ★				X	better	
PVC-FREE	LIGHT	AVERAGE	HEAVY-DUTY			
9 oz. PVC-Free ◆			X		better	better
FABRIC	LIGHT	AVERAGE	HEAVY-DUTY			
Nylon			X		better	
Polyester Poplin	X					not for outdoor use
Super Poly Knit			X		better	better
Satin	X				better	not for outdoor use

Beaufort Wind Rating: Select products have been rated on the Beaufort Wind Scale. See rating icon underneath the product name. Wind ratings were determined utilizing all available securing/stabilizing options sold with or offered for the product. Review the Beaufort Scale on page 211 in our 2024 Product Guide for additional details.

POPULAR FINISHING STYLES

Additional finishing styles available online.

Heat Weld

Single-sided vinyl banners only



HEM & GROMMETS



HEM, ROPE & GROMMETS

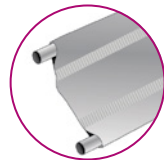

3" POLE POCKETS

Sewn

Fabric and double-sided vinyl banners

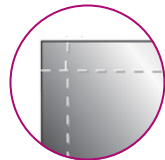

HEM ONLY

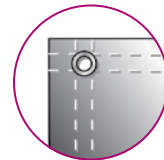

HEM & GROMMETS

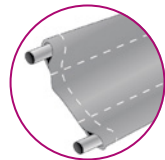

3" POLE POCKETS

BANNER MATERIAL



SCRIM
Woven threads that provide added strength for a stronger vinyl banner.



SMOOTH
Vinyl without visible scrim texture for higher-quality images.

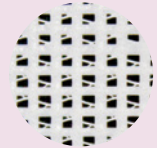

MESH
A woven vinyl pattern that features small holes so wind can pass through.



FABRIC
Breathable, lightweight cloth.



POP-UP DISPLAY COMPARISON CHART

BEST SELLERS ★ SUSTAINABLE ◆	EASE OF SETUP	FRAME WARRANTY	FRAME DETAILS		PANEL INSTALLATION	PANEL MATERIAL	ADD-ON OPTIONS <small>SOLD SEPARATELY</small>
NEW! Splash ★ ◆ GeoMetrix Deluxe GeoMetrix ★ Deluxe GeoMetrix Connector Echo Show 'N Rise ARISE	● ● ●	2 years		<ul style="list-style-type: none"> high-grade 0.03" aluminum frame scissor construction bayonet locking system medium-weight nylon connecting hubs 	Hook-and-loop fasteners	Recycled Polyester Knit Block-Out Fabric	Ultimate LED Light Kits
	● ● ● ●	1 year		<ul style="list-style-type: none"> lightweight 0.03" aluminum spring-action pop-up frame 	Reinforced buttonholes on panels attach to pegs on the frame's hubs	Polyester Double Knit	Ultimate LED Light Kits
	● ● ●	2 years		<ul style="list-style-type: none"> high-grade 0.03" aluminum frame scissor construction bayonet locking system medium-weight nylon connecting hubs rectangular extrusions for stability and shelf strength 	Reinforced buttonholes on panels attach to pegs on the frame's hubs	Polyester Double Knit	Ultimate LED Light Kits Internal Shelf Stabilizer Feet Connector Shelf Edge Graphic Panels
	● ●	2 years		<ul style="list-style-type: none"> high-grade 0.03" aluminum frame scissor construction bayonet locking system medium-weight nylon connecting hubs rectangular extrusions for stability and shelf strength 	Reinforced buttonholes on panels attach to pegs on the frame's hubs	Polyester Double Knit	Ultimate LED Light Kits Internal Shelf Stabilizer Feet Connector Shelf
	● ●	1 year		<ul style="list-style-type: none"> lightweight 0.03" aluminum spring-action pop-up frame 	Individual locking channel bars for magnet-to-steel panel registration	Fabric Panels Mural Panels	Ultimate LED Light Kits (included with select kits)
	● ● ●	2 years		<ul style="list-style-type: none"> high-grade 0.03" aluminum frame scissor construction bayonet locking system medium-weight nylon connecting hubs rectangular extrusions for stability and shelf strength 	Shock cord magnet rails for magnet-to-magnet panel registration	Fabric Panels Mural Panels	Internal Shelf
	● ● ● ●	Lifetime		<ul style="list-style-type: none"> high-grade 0.04" extruded aluminum frame self-locking scissor construction medium-weight nylon connecting hubs 	Magnets connect bars to the frame for magnet-to-magnet panel registration	Fabric Panels Mural Panels	Internal Shelf

PANEL MATERIAL

SPLASH POP-UP DISPLAYS



BLOCK-OUT FABRIC
Block-out fabric keeps light from shining through your display for perfect photoshoots in well-lit areas.

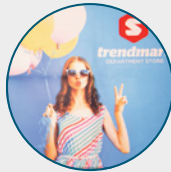

RECYCLED POLYESTER KNIT
Sustainable recycled polyester knit is made with REPREE® fibers recycled from plastic bottles.

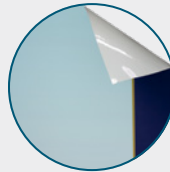

MURAL PANEL
Titan™ no-curl laminated media is rigid so it will not wrinkle or curl.

TRADITIONAL POP-UP DISPLAYS

GEOMETRIX POP-UP DISPLAYS

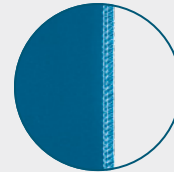

POLYESTER DOUBLE KNIT
Stretches both ways to create a taut fit on GeoMetrix frames; giving you countless options for setting up a creative display.

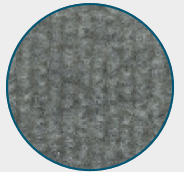

HOOK-AND-LOOP-RECEPTIVE FABRIC
High-quality polyester fiber.



SHOWDOWNDISPLAYS.COM

ASI: 87188 PPAI: 254687 SAGE: 67383 UPIC: SHOWDOWN

Showdown
DISPLAYS

RETRACTABLE BANNER COMPARISON CHART

BEST SELLERS ★ SUSTAINABLE ◆							FEATURES				BANNER MEDIA (NOT ALL MEDIA AVAILABLE FOR ALL SIZES)	RCAT RATING MINIMUM RETRACTIONS	HARDWARE WARRANTY
	TABLETOP	24"	31.5"	33.5"	36"	48"	TELESCOPING POLE	CHANGEABLE BANNER	ADJUSTABLE TENSION	2-SIDED OPTION			
GOOD													
Deluxe Mini ★	X										Polypropylene Media	-	6 months
Mini Promo ★	X										Polypropylene Media	-	6 months
NEW! Dual ◆			X	X	X					✓	No-Curl Hybrid Media • No-Curl Opaque Fabric PVC-Free Silver Backed Media	100	1 year
NEW! Economy ★ ◆	X	X	X	X	X	X					No-Curl Hybrid Media • No-Curl Opaque Fabric No-Curl Fabric (48" Only) • PVC-Free Silver Backed Media • Dry-Erase Media (Tabletop Only)	100	1 year
Ideal ★			X	X							Polypropylene Media	25	2 months
Value ★			X	X	X						Polypropylene Media • No-Curl Hybrid Media	50	6 months
BETTER	24"	31.5"	33.5"	36"	46.5"	48"	TELESCOPING POLE	CHANGEABLE BANNER	ADJUSTABLE TENSION	2-SIDED OPTION			
Deluxe Pro ★			X		X		✓	✓		✓	No-Curl Opaque Fabric • Dry-Erase Media	200	2 years
Economy Plus ★		X	X				✓	✓			No-Curl Hybrid Media • No-Curl Opaque Fabric • Dry-Erase Media	150	2 years
NEW! Stratus ★ ◆	X	X	X	X		X	✓	✓			No-Curl Hybrid Media No-Curl Opaque Fabric • Dry-Erase Media PVC-Free Silver Backed Media	200	2 years
BEST	16"	31.25"	33.5"	40"	60"		TELESCOPING POLE	CHANGEABLE BANNER	ADJUSTABLE TENSION	2-SIDED OPTION			
InstaChange			X	X			✓	✓			No-Curl Opaque Fabric	600	2 years
MagnaLink	X		X			X	✓	✓	✓		No-Curl Fabric	800	3 years
Spotlight ★		X									Flexible Backlit Film	800	3 years
Superb			X				✓	✓	✓		No-Curl Hybrid Media	800	Lifetime
SPECIALTY	31"	33.25"	5'	6'	8'		TELESCOPING POLE	CHANGEABLE BANNER	ADJUSTABLE TENSION	2-SIDED OPTION			
Eco-Lite ◆	X										Paper-Based Media	-	30 days
Element		X					✓			✓	13 oz. Scrim Vinyl	150	1 year
Jumbo Wide ★			X	X	X						13 oz. Scrim Smooth Vinyl • No-Curl Fabric	100	1 year
Outdoor Trek Lite		X								✓	13 oz. Scrim Vinyl	250	1 year

Beaufort Wind Rating: Select products have been rated on the Beaufort Wind Scale. See rating icon underneath the product name. Wind ratings were determined utilizing all available securing/stabilizing options sold with or offered for the product. Review the Beaufort Scale on page 211 in our 2024 Product Guide for additional details.



AMERICA'S FINEST RETRACTOR

To guarantee superior quality, we have developed an RCAT (Retractor Calibration Assessment Test) machine that assesses retractable banner components. Each retractor is tested and rated to a minimum number of times it will extend and retract with normal use, helping you find a retractor that meets your exact needs. The RCAT rating certification lets you have confidence in your retractable banner display, no matter which one you choose.



TOP SELLER

BANNER MEDIA

TITAN™ NO-CURL HYBRID MEDIA



Anti-curl properties for a taut banner.

TITAN™ NO-CURL OPAQUE FABRIC



High-quality fabric that prevents curling. Silver backing makes it opaque.

TITAN™ 13 OZ. SCRIM VINYL

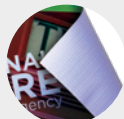

Durable vinyl repels water and cleans easily for extended outdoor use.

TITAN™ NO-CURL FABRIC

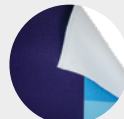

Lightweight, no-glare fabric prevents curling.

PVC-FREE SILVER BACKED MEDIA

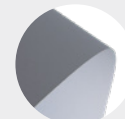

This media is an alternative to traditional vinyl as it does not contain polyvinyl (PVC).

TITAN™ 13 OZ. SMOOTH SCRIM VINYL



Smooth vinyl material, ideal for high-quality graphics.



DRY-ERASE MEDIA

Smooth, glossy surface that can be written or drawn on with a dry-erase marker.



TITAN™ POLYPROPYLENE MEDIA

Tear-resistant matte media for temporary use.

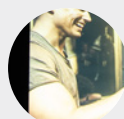

BACKLIT FILM

Backlit film allows for light to shine through your artwork.



PAPER-BASED MEDIA

Cellulose-based poster paper perfect for sustainable displays.



SHOWDOWNDISPLAYS.COM

ASI: 87188 PPAI: 254687 SAGE: 67383 UPIC: SHOWDOWN





Showdown
DISPLAYS

SAIL SIGN COMPARISON CHART

BEST SELLERS ★	AVAILABLE SHAPES AND SIZES				MATERIAL	FEATURES	WIND RATING
	BLADE	RAZOR	TEARDROP	RECTANGLE			
GOOD							
Value ★	7.5'	7.5'	6.5'		Super Poly Knit Block-out Polyester	<ul style="list-style-type: none"> • value hardware • value spike or value cross base • plastic-capped ends on cross base • double-layer reinforcement at the end of the pole pocket for additional strength • pole pocket is made of the same fabric as the flag 	6-20
	10.5'	10.5'	9.5'				
	15'	15'	13'				
BETTER							
Streamline ★	7'	7'	6'	7'	Super Poly Knit Block-out Polyester	<ul style="list-style-type: none"> • premium hardware • ground spike, scissor base or three-legged base • rubber-tipped ends on scissor base • double-layer reinforcement at the end of the pole pocket for additional strength • pole pocket is made of the same fabric as the flag 	6-20
	9'	9'	8'	10'			
	13'	13'	11.5'	14.5'			
	17'	17'	15'				
BEST							
Premium ★	7'	7'	6'	7'	Super Poly Knit Block-out Polyester	<ul style="list-style-type: none"> • premium hardware • ground spike, scissor base or three-legged base • rubber-tipped ends on scissor base • double-layer reinforcement at the end of the pole pocket for additional strength • reinforced with premium elastic black pole sleeve 	6-20
	9'	9'	8'	10'			
	13'	13'	11.5'	14.5'			
	17'	17'	15'				
Elite	7'	7'	6'		200 Denier Nylon	<ul style="list-style-type: none"> • premium hardware • ground spike, scissor base or three-legged base • rubber-tipped ends on scissor base • double-layer reinforcement at the end of the pole pocket for additional strength • reinforced with premium elastic black pole sleeve 	6-20
	9'	9'	8'				
	13'	13'	11.5'				
	17'	17'	15'				

Beaufort Wind Rating: Select products have been rated on the Beaufort Wind Scale. See rating icon underneath the product name. Wind ratings were determined utilizing all available securing/stabilizing options sold with or offered for the product. Review the Beaufort Scale on page 211 in our 2024 Product Guide for additional details.

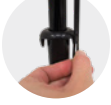
SAIL SIGN HARDWARE COMPARISON CHART

	POLE CONSTRUCTION	FLAG ATTACHMENT	CARRY CASE	HARDWARE WARRANTY
Value Hardware	 <p>Channelled carbon composite overlay construction with low-gloss black paint finish.</p> <p>Double-reinforced carbon fiber pole segment ends.</p>	 <p>A loop on the flag attaches to an adjustable hook on the pole.</p>	Sold separately (see page 85)	90 DAY HARDWARE
Premium, Streamline and Elite Hardware	 <p>Uniform carbon composite overlay construction with high-gloss black paint finish.</p> <p>Polished aluminum collar pole segment ends and ergonomic, rubber-reinforced base grip.</p>	 <p>Flag attaches to a fixed hook using a bungee cord.</p>		LIFE HARDWARE

CUSTOMIZE WITH BASE OPTIONS

Kits include spike, cross base with water ballast, or scissor base with water ballast.

Select double-sided spike kits include the Ground Anchor spike. We also carry several other bases designed to work on various types of terrain.



SHOWDOWNDISPLAYS.COM

ASI: 87188 PPAL: 254687 SAGE: 67383 UPIC: SHOWDOWN

Showdown[®]
DISPLAYS

SIGNAGE COMPARISON CHART

BEST SELLERS ★ SUSTAINABLE ◆	EASY CHANGE GRAPHIC	SINGLE- OR DOUBLE-SIDED		SUBSTRATE	OUTDOOR		WIND RATING	WEIGHT
		SINGLE	DOUBLE		LONG TERM	SHORT TERM		
OUTDOOR								
NEW! Arch A-Frame ◆	✓		X	Recycled Polyester Knit	X		2-3	3.6 lbs.
Coro A-Frame ◆			X	4 mm Corrugated Plastic		X	1-2	4 lbs.
Corrugated Plastic Sign ★ ◆		X	X	4 mm Corrugated Plastic	X		3-2	0.5-1.5 lbs.
Deluxe Wood A-Frame	✓		X	Chalkboard		X	2-2	18-29.8 lbs.
Economy Wood A-Frame	✓		X	Chalkboard		X	2-2	8.5 lbs.
NEW! EuroFit Flex Sign ◆	✓		X	Recycled Polyester Knit	X		3-2	14.8-15.7 lbs.
NEW! EuroFit Swivel Sign ◆	✓		X	Recycled Polyester Knit	X		4-2	15-17.6 lbs.
FrameWorx Flex	✓	X	X	Mesh Fabric		X	3-2	27.5 lbs.
Horizontal A-Frame	✓		X	Titan™ 13 oz. Scrim Vinyl	X		2-2	11-18 lbs.
Magnet Promo Sign		X		Magnet Media	X			0.4-1.6 lbs.
Opaque Window Cling		X		Window Film	X			0.02-0.45 lb.
Outdoor Flex Sign	✓		X	Titan™ 10 oz. Scrim Vinyl	X		3-2	27 lbs.
Outdoor Flex Sign with Ballast Base	✓		X	Titan™ 10 oz. Scrim Vinyl	X		3-2	26 lbs.
Outdoor Surface Tac		X		High-Tack Surface Film	X			0.4-3.8 lbs.
Parking Pal			X	Reflective Media	X		4-2	13 lbs.
Rover Portable Sign Post	✓	X	X	Aluminum Composite	X		5-2	11.4-18 lbs.
Signicade A-Frame ★	✓		X	4 mm Corrugated Plastic	X		4-2	20 lbs.
Signicade Deluxe A-Frame ★	✓		X	4 mm Corrugated Plastic • Chalkboard	X		4-2	21 -25 lbs.
Simpo Sign II A-Frame	✓		X	4 mm Corrugated Plastic	X		4-2	10.5 lbs.
Storm Mat ★		X		Polyester Carpeting with Rubber Backing	X			4-10 lbs.
Sunrise Lawn Sign	✓	X	X	Super Poly Knit Fabric • Block-Out Polyester	X		3-2	2.3 lbs.
Sunrise Multisurface Sign	✓	X	X	Super Poly Knit Fabric • Block-Out Polyester	X		3-2	13.5-14 lbs.
Superstrong Angle Iron A-Frame	✓		X	4 mm Corrugated Plastic	X		3-2	6.5-13.5 lbs.
Swing A-frame	✓		X	Aluminum Composite • Chalkboard		X	2-2	14-16.2 lbs.
NEW! Twist-Up Oval A-Frame ◆			X	Recycled Polyester Knit	X		2-2	8.25 lbs.
NEW! Wayfinding Sign			X	Aluminum Composite	X		6-2	1.2 lbs.
INDOOR		SINGLE	DOUBLE					
NEW! Aerial SEG ◆	✓		X	Recycled Polyester Knit				4.4-7.6 lbs.
NEW! Aerial Glo SEG	✓		X	Backlit Woven Polyester				5-10.2 lbs.
Crystal Edge Display	✓	X		Titan™ Backlit Media				5-13.7 lbs.
Flat Base Sign Display	✓		X	4 mm Corrugated Plastic				13.5 lbs.
Floor Decor		X		PVC Foam w/PVC Coated Polyester Woven Fabric				1.6-22 lbs.
NEW! Floor Hugger Mat		X		Nylon Yarn with Rubber Backing				8-16 lbs.
NEW! Galleria A-Frame ◆	✓		X	Recycled Polyester Knit				6.8 lbs.
NEW! Impress A-Frame ◆	✓		X	Recycled Polyester Knit				9.4-10.8 lbs.
NEW! Impress Lite A-Frame ◆	✓		X	Recycled Polyester Knit				11 lbs.
Indoor Surface Grip		X		Adhesive Matte Vinyl with Fabric Backing				0.05-2.4 lbs.
LED Light Box	✓	X		Titan™ Backlit Media				8.5-14 lbs.
Luxe Glo Sign		X		0.060 White Polycarbonate				3-6.6 lbs.
NEW! Standard Glo Wall-Mount SEG	✓	X		Backlit Woven Polyester				2.8-12.4 lbs.
NEW! Tower Trio ◆			X	4 mm Corrugated Plastic				6-8 lbs.
Uptown A-Frame	✓		X	Rigid PVC Board				15.5-24.25 lbs.
Uptown Accent A-Frame	✓		X	Rigid PVC Board				30.5 lbs.
NEW! Value Wall-Mount SEG ◆	✓	X		Recycled Polyester Knit				2.2-6 lbs.
NEW! Wayfinding Sign Post	✓		X	Aluminum Composite				13.6-15.2 lbs.

3-2 Beaufort Wind Rating: Select products have been rated on the Beaufort Wind Scale. Wind ratings were determined utilizing all available securing/stabilizing options sold with or offered for the product. Review the Beaufort Scale on page 211 in our 2024 Product Guide for additional details.

SIGNAGE SUBSTRATES

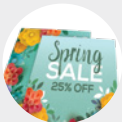

RIGID

- 4 mm Corrugated Plastic
- Rigid PVC Board
- Chalkboard
- Aluminum Composite
- 0.060 White Polycarbonate

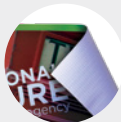

BANNER

- Titan™ 10 oz. Scrim Vinyl
- Titan™ 13 oz. Scrim Vinyl
- Titan™ Backlit Media



FABRIC

- Super Poly Knit Fabric
- Recycled Polyester Knit
- Mesh Fabric
- Backlit Woven Polyester
- Block-Out Polyester



MAT

- PVC Foam w/PVC Coated Polyester Woven Fabric
- Nylon Yarn with Rubber Backing
- Polyester Carpeting with Rubber Backing

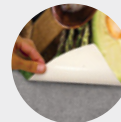

DECAL

- Adhesive Matte Vinyl with Fabric Backing
- High-Tack Surface Film
- Window Cling
- Magnet Media
- Reflective Media



SHOWDOWNDISPLAYS.COM

ASI: 87188 PPAI: 254687 SAGE: 67383 UPIC: SHOWDOWN

Showdown
DISPLAYS

TABLE COVER COMPARISON CHART

BEST SELLERS ★ SUSTAINABLE ◆	TABLE SIZES					TABLE FIT	TABLE COVERAGE		MATERIAL	FINISHED EDGE	FR 	WASH OPTIONS	PRINT OPTIONS		
	RECTANGLE	4'	6'	8'	12'	16'							FULL-COLOR IMPRINT	FULL-COLOR FRONT ONLY	FULL-COLOR FULL-BLEED
Antimicrobial Convertible ★ Economy ★ Eco-Wise ◆ NEW! Enviro Pro ◆ Fitted LazerLine ★ Outdoor Fitted Premium ★ Stain-Resistant Standard ★ UltraFit Classic ★ UltraFit Curve UltraFit Demo ★ Value Lite	X	X	X			Drape	X	X	Antimicrobial Polyester Knit	Hemmed	✓	Machine			X
			X			Drape / Fitted		X	Polyester Poplin	Serged	✓	Machine		X	X
	X	X	X	X	X	Drape	X		Polyester Poplin	Serged	✓	Machine		X	X
		X	X			Drape	X	X	Biodegradable Fabric	Serged	✓	Machine			X
		X	X			Drape	X	X	Recycled Polyester Knit	Serged	✓	Machine			X
	X	X	X			Fitted		X	Polyester Poplin	Serged	✓	Machine		X	X
		X	X			Drape	X	X	Polyester Poplin	Laser Cut	✓	Machine		X	X
		X	X			Fitted		X	600 Denier Polyester	Serged	✓	Machine			X
		X	X			Drape		X	Two-Way Stretch Fabric	Hemmed	✓	Machine			X
		X	X			Drape	X	X	Polyester Poplin	Serged	✓	Machine	X		
	X	X	X	X	X	Drape		X	Polyester Poplin	Serged	✓	Machine		X	X
	X	X	X			Snug Fitted		X	Two-Way Stretch Fabric	Hemmed	✓	Machine			X
	X	X	X			Snug Fitted	X		Two-Way Stretch Fabric	Hemmed	✓	Machine			X
	X					Snug Fitted		X	Two-Way Stretch Fabric	Hemmed	✓	Machine			X
		X	X			Drape		X	Polyester Pongee	Serged		Disposable	X (white imprint only)		
ROUND		31.5" BAR	31.5" CAFE	3'	4'	5'		3-SIDED	4-SIDED				FULL-COLOR IMPRINT	FULL-COLOR FRONT ONLY	FULL-COLOR FULL-BLEED
Fitted Round Round UltraFit Round ★	X					Fitted		X	Polyester Poplin	Serged	✓	Machine		X	X
	X	X	X	X	X	Drape		X	Polyester Poplin	Serged	✓	Machine			X
	X					Snug Fitted		X	Two-Way Stretch Fabric	Hemmed	✓	Machine			X
PARTIAL COVERAGE		28"	57"	125"	149"	6'							FULL-COLOR IMPRINT	FULL-COLOR FRONT ONLY	FULL-COLOR FULL-BLEED
Lateral Runner LazerLine Runner Standard Runner ★ UltraFit Crossover			X	X		Drape	Top & Partial Sides		Polyester Poplin	Serged	✓	Machine		X (top only)	X
	X	X				Drape	Partial Front, Top & Back		Polyester Poplin	Laser Cut	✓	Machine		X	X
	X	X				Drape	Partial Front, Top & Back		Polyester Poplin	Serged	✓	Machine		X	X
					X	Snug Fitted	Partial 4-Sided		Two-Way Stretch Fabric	Hemmed	✓	Machine			X

NOTE: Flame-retardant certified in compliance with the National Fire Protection Association Standard No. 701.

28 STOCK THROW COLORS



★ indicates stock throw colors that closely align with our stock tent canopy colors.

LEMON ★ PMS 109	RED PMS 201	PURPLE PMS VIOLET	LIME GREEN PMS 375
YELLOW PMS 1235	BURGUNDY PMS 504	AQUAMARINE PMS 2231	EMERALD ★ PMS 347
MANGO PMS 1375	FLAMINGO PMS 1767	COBALT ★ PMS 7683	SHAMROCK PMS 361
ORANGE PMS 1505	HOT PINK PMS 219	BLUEBERRY PMS 647	HUNTER GREEN PMS 350
PEACH PMS 162	MULBERRY PMS 683	ROYAL BLUE PMS 661	HAZELNUT PMS 7575
CHERRY ★ PMS 1795	GRAPE PMS 268	NAVY BLUE ★ PMS 2767	BROWN PMS 476
			BLACK ★
			WHITE ★
			GRAY PMS 422
			CHARCOAL PMS 425

PMS colors are for reference only and may vary slightly from actual color.

PRINT OPTIONS



Full-Color Imprint

- Simple to complex graphics (see product pages for details)
- Vector art required; imprinted on front only
- Available in limited stock fabric colors only
- Min. and max. artwork size requirements apply
- Always roll your table throw for storage; do not fold



Full-Color Front Only

- Simple to complex graphics
- Vector and raster art accepted; imprinted on front only
- Available in stock fabric colors only
- Maximum artwork size requirements apply
- Large maximum imprint area for more graphic coverage
- Fold and store in included poly bag



Full-Color Full-Bleed

- Simple, complex and photographic graphics
- Vector and raster art accepted
- Art is dye sublimated on white fabric only
- Full-color artwork can be printed across the entire throw
- No artwork size requirements
- Fold and store in included poly bag

TOP SELLER

POLYESTER POPLIN

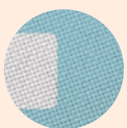

Lightweight and durable; our most popular fabric choice.

TWO-WAY STRETCH FABRIC



Nearly opaque with a luxurious look and a high-class hemmed finish.

POLYESTER PONGEE



Lightweight and designed for limited use.

600 DENIER POLYESTER

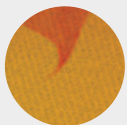

The same durable, weather-resistant material we use for our tent canopies.

BIODEGRADABLE FABRIC



Biodegradable fabric is made with CiCLO® technology.

RECYCLED POLYESTER KNIT

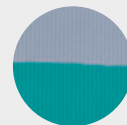

100% recycled media is made from REPREVE® fibers.

ANTIMICROBIAL POLYESTER KNIT



Heavyweight media that inhibits the growth of bacteria and the spreading of germs.

THROW MEDIA



SHOWDOWNDISPLAYS.COM

ASI: 87188 PPAL: 254687 SAGE: 67383 UPIC: SHOWDOWN

Showdown
DISPLAYS

TENT COMPARISON CHART

BEST SELLERS ★ - 10' IS OUR MOST POPULAR SIZE	FRAME / CANOPY WARRANTY	CONSTRUCTION		WIND RATING	FRAME WEIGHT	TOTAL SIZE	PRINT METHOD
ECONOMY	(FRAME / 600 DENIER / UV-PRINTED)						STOCK CANOPY COLORS
NEW! 5' & 5' Plus 10' & 10' Plus	6 months / 1 year		<ul style="list-style-type: none"> 1.1875"W steel square legs 0.9 mm white finish powder-coated steel plastic release button for height adjustments ABS nylon joints 		32 lbs.	57.875"W x 116.875"-124.625"H x 57.875"D	Dye Sublimation
					41.5 lbs.	117.5"W x 128.75"-136.5"H x 117.5"D	
STANDARD							
NEW! 10' ★ NEW! 10' Wall Kit	Lifetime / 1 year / 3 year		<ul style="list-style-type: none"> 1.125"W steel square legs 1 mm powder-coated steel plastic push button for height adjustments ABS nylon joints 		36 lbs.	118.5"W x 127.5"-140"H x 118.5"D	Full-Color Imprint • Dye Sublimation UV-print 
							Dye Sublimation
DELUXE							
6' 8' ★ NEW! 10' ★	Lifetime / 1 year / 3 year		<ul style="list-style-type: none"> 1.25"W steel square legs 1 mm powder-coated steel lever for height adjustments ABS glass-filled nylon joints 		38.5 lbs.	72"W x 109"-121.5"H x 72"D	Dye Sublimation
					44.5 lbs.	96"W x 117.5"-130"H x 96"D	
					48 lbs.	118.5"W x 127"-139.5"H x 118.5"D	Full-Color Imprint • Dye Sublimation UV-print 
OMNI							
NEW! 10'	Lifetime / 1 year		<ul style="list-style-type: none"> 1.25"W diameter aluminum octagon legs 0.8 mm anodized aluminum frame 1 mm powder-coated steel truss lever for height adjustments ABS glass-filled nylon joints 		41.2 lbs.	119.5"W x 115.25"-126.875"H x 119.5"D	Full-Color Imprint • Dye Sublimation UV-print 
PREMIUM							
NEW! 10' ★ NEW! 10' Wall Kit 15' 20' ★	Lifetime / 1 year / 3 year		<ul style="list-style-type: none"> 1.75"W diameter aluminum hexagon legs 0.8 mm anodized aluminum lever for height adjustments ABS glass-filled nylon joints 		36.5 lbs.	118"W x 126.75"-139.25"H x 118"D	Full-Color Imprint • Dye Sublimation UV-print 
					46 lbs.	175.5"W x 126.75"-139.25"H x 118.25"D	Dye Sublimation
					62.75 lbs.	234.5"W x 126.75"-139.25"H x 118.25"D	Full-Color Imprint • Dye Sublimation UV-print 
PREMIUM GABLE							
10' 15' 20'	Lifetime / 1 year		<ul style="list-style-type: none"> 1.75"W diameter aluminum hexagon legs 0.8 mm anodized aluminum lever for height adjustments ABS glass-filled nylon joints 		37.4 lbs.	118"W x 119.25"-131.5"H x 118"D	Full-Color Imprint • Dye Sublimation UV-print 
					47.2 lbs.	175.5"W x 119.25"-131.75"H x 118.25"D	Full-Color Imprint • Dye Sublimation UV-print 
					64 lbs.	234.5"W x 119.25"-131.75"H x 118.25"D	
ELITE							
10'	Lifetime / 1 year / 3 year		<ul style="list-style-type: none"> 2.125"W diameter aluminum hexagon legs 1.55 mm anodized aluminum lever for height adjustments machined aluminum joints 		63 lbs.	118"W x 116.75"-128.25"H x 118"D	Full-Color Imprint • Dye Sublimation UV-print 

 **Beaufort Wind Rating:** Select products have been rated on the Beaufort Wind Scale. See rating icon underneath the product name. Wind ratings were determined utilizing all available securing/stabilizing options sold with or offered for the product. Review the Beaufort Scale on page 211 in our 2024 Product Guide for additional details.
Disclaimer: Wind rating conducted in a controlled environment. Outdoor products should be taken down if bad weather is likely. Wind gusts and heavy rain could reduce the wind resistance of these products.

 Full-color imprint and dye sublimated canopies have a one-year warranty.

 UV-printed canopies have a three-year warranty.

 Constructed of durable 600 denier polyester.

 Flame retardant certified for exhibit hall use.

 Stock throw colors closely align with stock tent colors; excludes Blaze Orange.

10' CANOPY STOCK COLORS



WHITE

LEMON
PMS 109

BLAZE ORANGE
PMS 804

CHERRY
PMS 1795

EMERALD
PMS 347

COBALT
PMS 7683

NAVY BLUE
PMS 2767

BLACK

PMS colors are for reference only and may vary slightly from actual color.



SHOWDOWNDISPLAYS.COM

ASI: 87188 PPAI: 254687 SAGE: 67383 UPIC: SHOWDOWN

Showdown
DISPLAYS